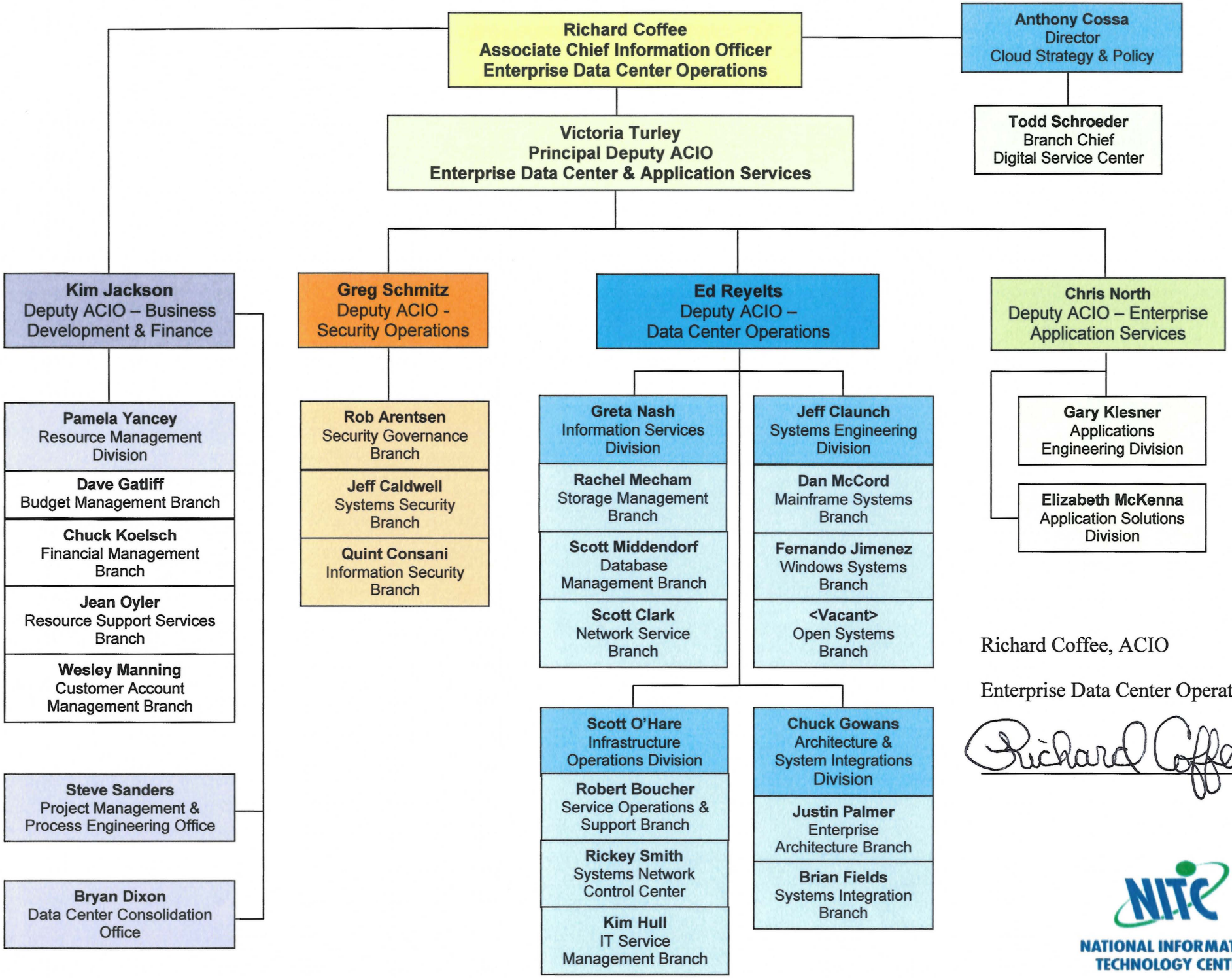

Richard Coffee, ACIO

Enterprise Data Center Operations

NATIONAL INFORMATION TECHNOLOGY CENTER